

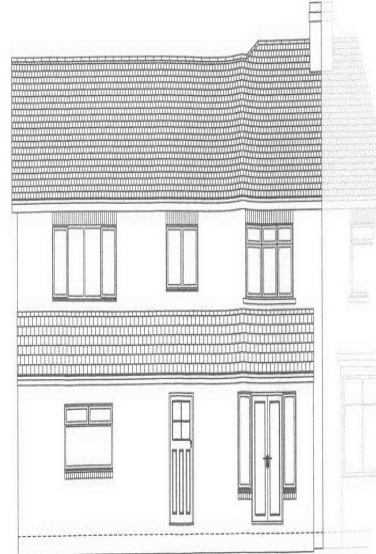

PROPOSED FRONT ELEVATION



PROPOSED REAR ELEVATION

06/3119/2-

# PROPOSED

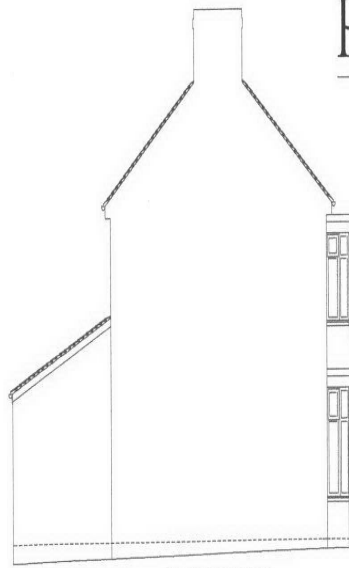

PROPOSED SIDE ELEVATION

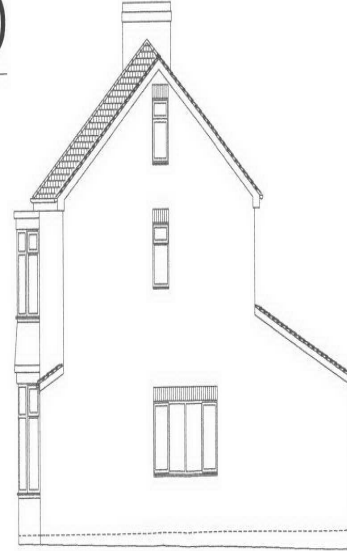

PROPOSED SIDE ELEVATION

CLIENT: MR & MRS BAROZ  
ADDRESS:  
121 OSBORNE LANE  
STOCKTON ON TEES  
TS18 5AA

LOCAL AUTHORITY:  
STOCKTON ON TEES BOROUGH COUNCIL  
TECHNICAL SERVICES DEPARTMENT  
PLANNING DIVISION  
CLOVERFIELD HOUSE  
CROWN ROAD  
STOCKTON ON TEES  
TS18 1TW

WIDTH OF PROPOSED SIDE EXTENSION: 9000MM  
PROJECTION OF PROPOSED SIDE EXTENSION:  
1170MM  
EAVE HEIGHT OF PROPOSED SIDE EXTENSION:  
5900MM  
ROOF PITCH: 17.5° & 8°

WIDTH OF PROPOSED SINGLE STOREY REAR  
EXTENSION: 2000MM  
PROJECTION OF PROPOSED SINGLE STOREY REAR  
EXTENSION: 500MM  
EAVE HEIGHT OF PROPOSED SINGLE STOREY REAR  
EXTENSION: 2800MM  
ROOF PITCH: 15°

AGENT:  
STEVEY PROCES  
THE BLAUNY  
8 BEDDEN CLOSE  
BELLINGHAM  
STOCKTON ON TEES  
TS12 9TT  
01462 87496  
s.p.d@shd.co.uk

DRAWING NO: 3024  
DATE: 05/10/16  
SCALE: 1:50

STOCKTON ON TEES BOROUGH COUNCIL  
PLANNING  
- 5 OCT 2016  
DATE RECEIVED